



All Star Express Schedule

Friday	Saturday	Sunday
6:00-7:00p.m. Arrive at Train Destination- Edgewater Hotel- Check-in and get ready for the Christmas PJ Party	7:00-8:00a.m Continental Breakfast 8:00-8:45 Sat. Delegate Check-in.	7:30-8:30 Continental Breakfast
7:00 pm PJ Party 7:15-8:30: Train Car Activities	8:45- Assembly in Ballroom 9:00-11:00am Service Projects	9:00 Luggage in Magnolia and Morning Inspiration (opt)
8:30pm Boarding Time for the All-Star Express Dinner and Show followed by train schedule and expectations.	11:15a.m Meet in ballroom for Activity & group photo. 11:30-5:00- Gatlinburg adventure-choose 6 different activities at Gatlins and/enjoy downtown. 12:00-3:00- Lunch (Pavilion)-provided by All-Star Advisors/Volunteers.	10:15 Business Meeting, Service Reports and conference recap
10:00 Free Time 10:30: Vespers and Service Project Sign-up 11:00: Return to your train car (Rooms)	5:00pm- Back at the station for check-in. 6:00- County Photos- (Magnolia Room) 6:30- Banquet (Ballroom) Initiation Ugly Sweater Contest/Dance Movie	11:00 Take your train ride home



Follow us on
Instagram
@erallstars.

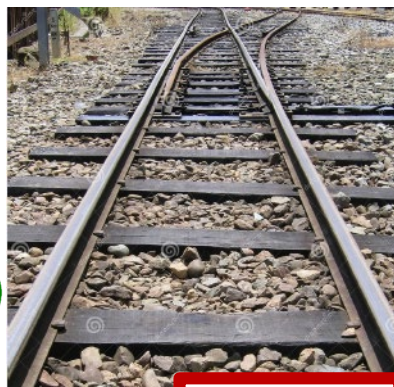

Scan this code for a special message from the ER All Star Council



We are the ER!

Saturday Adventure
www.gatlinfuncenter.com



Atomic Rush
 Mini Golf Bumper Cars
 Laser Tag Black Light Golf
 Laser Maze

Join us on the



November 17-19, 2023
 Edgewater Hotel

All Star Train Station Friday night car stops 15 Min Stops



Educational Trains	Line Dancing
Trains around the world	Christmas Carol Singo
Christmas Craft	Unwrap the fun challenge
Graham Cracker house challenge	Blind folded Cookie Decorating Contest
Minute to Win it games: -Toy Touchdown -Siran-wrap snowmen -Snowman Shake	



For more information on All stars including how to become an all star check out our web page by scanning this QR Code

WHAT TO PACK

Completed 600A

Tennis Shoes

Play Clothes

Dress Attire (Church) for Banquet/Initiation

Christmas PJ's for Friday Night

Ugliest sweater for Saturday Night

SERVICE PROJECTS

Service Projects will take place Saturday Morning. Many projects will stay at the hotel, while others are off site at a short walking distance. **The county that donates the most items will win a free conference registration.**



DOG TOYS: BRING OLD T-SHIRTS TO MAKE TOYS FOR OUR SHELTER DOGS



SIGN AND CREATE YOUR OWN CHRISTMAS CARDS FOR VETERANS



MAKE NO SEW BLANKETS FOR CHILDREN IN THE HOSPITAL



DECORATE YOUR OWN SOCK SNOWMAN TO BE DONATED TO THE SENIOR CENTER AND NURSING HOME



PACK SCHOOL SUPPLIES FOR STANDING ROCK RESERVATION IN NORTH DAKOTA



MAKE SEW EASY PATTERNS TO BE DONATED TO LOCAL ORGANIZATOINS



THESE FASHIONABLE EARRINGS ARE SENT TO CANCER PATIENTS



TAKE A SHORT WALK TO THE NATIONAL PARK TO HELP CLEAN UP A POPULAR WALKING TRAIL



HELP RAKE LEAVES AND OTHER CLEAN UP AT PI BETA PHI SCHOOL



FANTASY OF TREES- HELP DECORATE AND PREPARE FOR THIS EVENT AT THE CONVENTION CENTER

Standing Rock Reservation



GNW: Composition notebooks, markers



Upper Eight: Tape, pencil boxes/pouches



Big 9: Pencils, Pens and highlighters



SEC: Glue, scissors and colored pencils

All: Old t-shirts, Bag of rice, White crew socks, diapers, wipes and wash cloths

Ticket Information

Name: _____ Phone: _____

Age: _____ Grade: _____ T-Shirt Size: _____ (S, M, L, XL, 2XL, 3XL)

Food Allergies/Food Restrictions: _____

Roommate Preference: (2 per Room) _____

Please Indicate All Star Status

Active All-Star member _____ New Initiate _____

Non-member _____



*Your Ticket includes:
Lodging, Meals, 6 activities at
Gatlin's on Saturday, Service
Projects, Extremely Cool T-Shirt,
fun and much more!*

Ticket Price information:

Full Conference: Friday-Sunday ~~~ \$190

Saturday Only: ~~~\$100

Initiation Pin: \$7

Return to Extension office by:

Date: _____